

TALKING ABOUT SMART HEALTHY AGE-FRIENDLY ENVIRONMENTS

International Conference LEARNING AND IMPLEMENTING SOCIAL INNOVATION

📍 Av. Bissaya Barreto 143, 3000-076 Coimbra, Portugal

📅 8-9 November 2022

🕒 09:00 - 17:00 (GMT/UTC)



DAY 1

09:00 - 09:30 Reception

Welcome and opening

António Amaral | President of the Nursing School of Coimbra
João Apóstolo | Nursing School of Coimbra
Carina Dantas | SHINE, Chair NET4Age-Friendly
Willeke van Staalduinen | AFEdeMy, Vice-Chair NET4Age-Friendly

Plenary room

Panel

Entrepreneurship and Innovation

10:00 - 10:50

MODERATOR: Sílvia Urrea | Tecnalía
Rafael Bernardes | Nursing School of Coimbra
Antonia Caro | i2Cat, INTEGER project
Elísio Costa | Porto4Ageing, Faculty of Pharmacy of the University of Coimbra
Charalampos Vassiliou | GRNET, European Digital Innovation Hubs

Plenary room

10:50 - 11:15

Social innovation of organisations: a practical case

Roger van Boxtel | Chair Supervisory Board KPMG, Former CEO Dutch Railways, Former Minister of Cities and Integration

Plenary room

BREAK

11:40 - 12:20

Hands-on SHAFE Project

Willeke van Staalduinen | Hands-on SHAFE, AFEdeMy

Plenary room

12:20 - 13:00

DESIRE Project

Maria Sanchez | DESIRE project, CETEM

Plenary room

LUNCH

Session

ICT and health hand-in-hand VI (projects presentations)

14:00 - 15:15

MODERATOR: Javier Ganzarain | AFEdeMy
Anderson Rego | Nursing School of Coimbra, 4nopressure - Pijama Inteligente
Liliana Sousa Rego | Nursing School of Coimbra, Science DiabetICC Footwear
Mónica Pimentel Rego | Nursing School of Coimbra, Ablefit - Advanced system of physical rehabilitation
Milko Zanini | University of Genova - Effects of technology applied to food in improving the quality of life of older patients with dysphagia
Zoltan Alexin | University of Szeged, RTLS project (real-time location service)

Plenary room

BREAK

People at the centre of the interventions VI

15:45 - 17:00

MODERATOR: Luiza Spiru | Ana Aslan Foundation, "Carol Davila" University of Medicine
Filipa Ventura | Nursing School of Coimbra, Patient Centered Care
Ana Gama | NOVA University of Lisbon, COPE project
Elisabete Pitarma | Cáritas Coimbra, Pharaon project
Raul Castaño Rosa | Tampereen korkeakoulusäätiö sr, GreenerAge project
Jesper Schulze | Institut für Soziale Infrastruktur gGmbH (ISIS), SAA and SDD projects

Virtual presentation

Virtual presentation

Virtual presentation

Plenary room

DAY 1 | WORKSHOPS & B2B MEETINGS

14:30 – 15:45	Practical session DESIRE Chaired by: Maria Sanchez Melero CETEM Carina Dantas and Juliana Louceiro SHINE 2Europe	Room 1
15:45 – 17:00	Practical session Hands- on SHAFE Chaired by: Javier Ganzarain and Jonas Bernitt AFEdemy	Room 1
14:00 – 17:00	COST ACTION NET4Age-Friendly WG2 meeting – Part 1 Chaired by: Zoltán Alexin University of Szeged João Apóstolo Nursing School of Coimbra	Room 2

DAY 2

09:00 – 09:30	Reception	
09:30 – 10:20	People at the centre of the interventions V2 MODERATOR: Ignacio Pedrosa CTIC Alexander Peine Open University The Netherlands Virtual presentation Rosa Silva Nursing School of Coimbra , Patient and public involvement in research Mónica Sousa AD ELO , VirtuALL Jana Eckert Institut für Soziale Infrastruktur gGmbH (ISIS) , Culture on Prescription project Francesco Camonita ALAMEDA project , Wise Angle	Plenary room
10:20 – 11:00	STEP_UP Project Carina Dantas SHINE 2Europe	Plenary room

BREAK

11:30 – 12:15	Implementing SHAFE – knowledge, networks and initiatives MODERATOR: Willeke van Staalduinen Vice-Chair NET4Age-Friendly João Apóstolo Nursing School of Coimbra , Portugal Centre for Evidence Based Practice Carina Dantas COST ACTION NET4Age-Friendly , SIRENE project Maddalena Illario Reference Site Collaborative Network Michele Calabro EUREGHA , European Coalition for Active and Healthy Living Virtual presentation	Plenary room
12:15 – 13:00	Panel Next steps on ethics, data and citizen empowerment MODERATOR: Carina Dantas Chair NET4Age-Friendly Gianna Tsakou Project RadioVal , Maggioli Virtual presentation Liane Colonna Stockholm University , GoodBrother COST ACTION Ivan Chorbev Ss. Cyril and Methodius University , North Macedonia Bojana Raickovic Croatian Institute of Public Health , TEHDAS , EHDS pilots	Plenary room

LUNCH

14:30 – 15:15	BIG Project Willeke van Staalduinen AFEdemy	Plenary room
---------------	---	--------------

BREAK

15:45 – 16:30	Session ICT and health hand-in-hand V2 (projects presentations) MODERATOR: Milica Solarević University of Novi Sad , Minds Europe Ivan Kjaer Lauridsen Municipality of Aarhus Pedro Roseiro Tice.PT , Inova-RIA Bruna Franceschini Cáritas Coimbra , ValueCare project Maria van Zeller INESC-TEC , TRIO project	Plenary room
---------------	---	--------------

DAY 2 | WORKSHOPS & B2B MEETINGS

14:30 – 15:45	Practical session STEP_UP Chaired by: Francesco Camonita Wise Angle Carina Dantas and Alice Moreira SHINE 2Europe	Room 1
15:45 – 17:00	Practical session BIG Chaired by: Lucia Thielman and Willeke van Staalduinen AFEdemy Joana Vieira SHINE 2Europe	Room 1
14:00 – 17:00	COST ACTION NET4Age-Friendly WG2 meeting – Part 2 Chaired by: Zoltán Alexin University of Szeged João Apóstolo Nursing School of Coimbra	Room 2
14:00 – 17:00	Project SAVE Transnational Project Meeting	Room 3

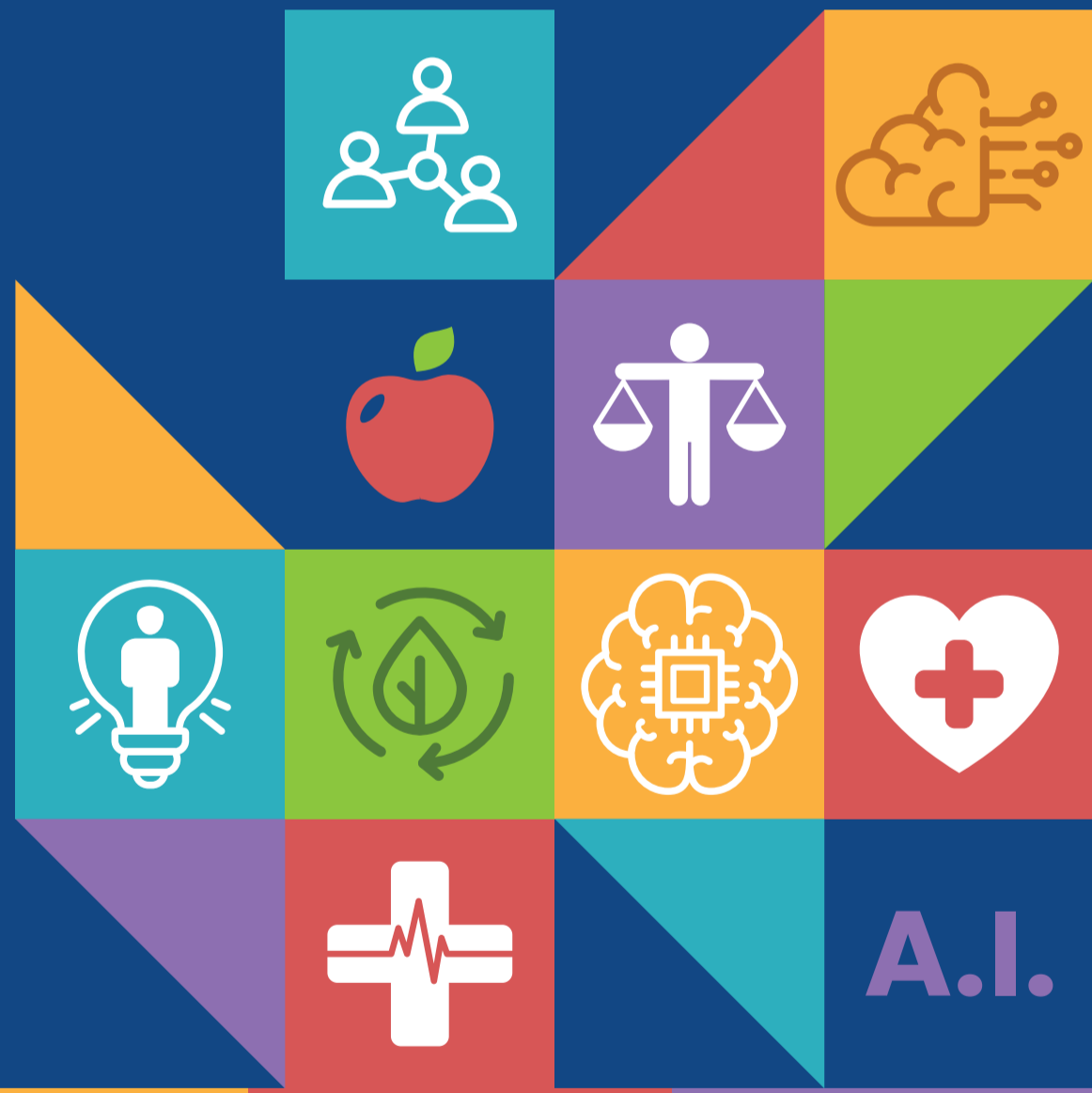

Organization Committee

